

PLANIMETRIA CATASTALE

scala 1:2.000

foglio n° 78 part. nn° 458, 459

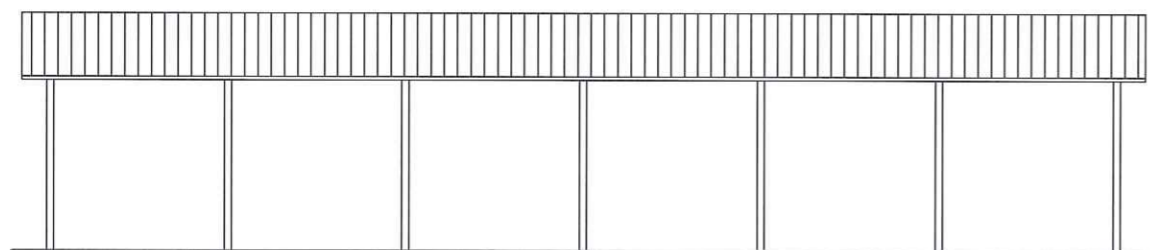
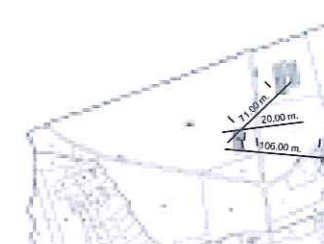

PROSPETTO OVEST

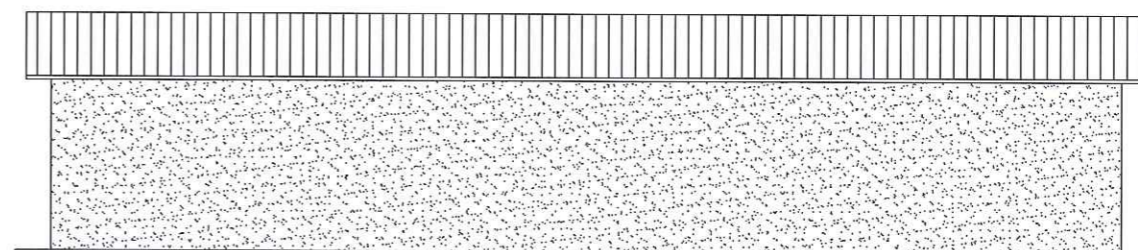

PROSPETTO EST

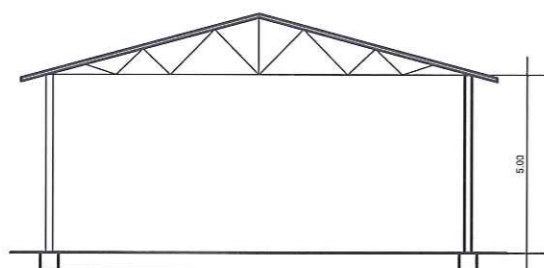

SEZIONE A - A

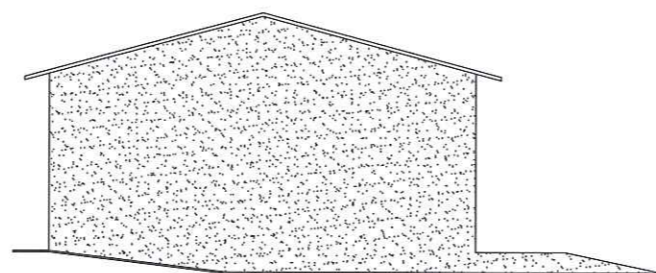

PROSPETTO NORD

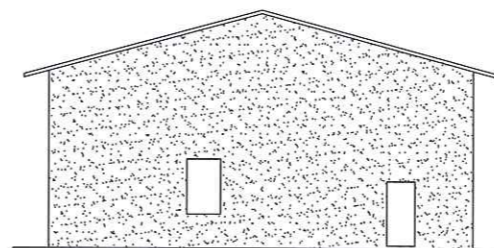

PROSPETTO SUD



Geom. Aquili Maurizio LOC. SASSUOLO 3, GUALDO TADINO Tel./Fax. 075/4270751, 333 1888059 e-mail: aqumi.maurizio@tiscali.it			
PROGETTO: TRASFORMAZIONE DI PORZIONE DI FIENILE ESISTENTE IN STALLA IN GUALDO TADINO LOC. PADULE	DATA: 1.100.	SCALA: 1.100.	FILE N. AUTORE:
PROPRIETA': MANCINI STEFANIA	PROGETTISTA:		OPERATORE:
STATO ATTUALE			TAVOLA N. 1
			FOGLIO MODIF. 0